Bienestar Animal Avícola

Plantas de Proceso

Ing. Cristina Molina B.
cmolina@ocminter.com
Certificada PAACO
Asesora y Auditora en Bienestar Animal

Introducción al Bienestar Animal

- ¿Cómo inicia el tema de Bienestar Animal?
- ¿Dónde surge y empresas que respaldan ?
- ¿Quienes lo practican ?
- Conceptos básicos.

Bienestar Animal

- El tema de bienestar animal se registra desde los años 1600.
- Inglaterra 1822 que se presenta una propuesta de ley para detener y controlar el maltrato hacia los animales.
- Libro Animal Machines publicado 1964.

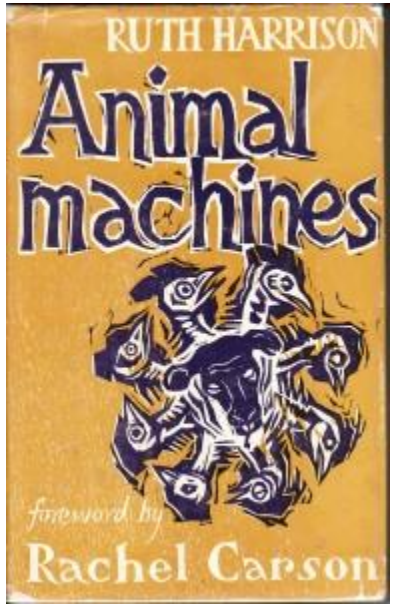

Brambell Report 1965

VS18944

LANDBOUWHOGESCHOOL
Afd. Plantenziekten
Middelburglaan
Binnen
Tel. 08370-[illegible]
Toestel Voorzitter

Report of the Technical Committee to Enquire into the Welfare of Animals kept under Intensive Livestock Husbandry Systems

Chairman: Professor F. W. Rogers Brambell, F.R.S.

Presented to Parliament by the Secretary of State for Scotland and the Minister of Agriculture, Fisheries and Food by Command of Her Majesty December, 1965

LONDON
HER MAJESTY'S STATIONERY OFFICE
Reprinted 1967
Cmnd. 2836 PRICE 7*s.* 6*d.* NET

CENTRALE LANDBOUWCATALOGUS
0000 0127 9948
BIBLIOTHEEK
LANDBOUWHOGESCHOOL
WAGENINGEN

CONTENTS

Chapter		*Paragraph*	*Page*
1	Introduction	1–10	1
2	The Development of Intensive Methods	11–17	4
3	Animal Welfare Legislation	18–24	7
4	The Welfare of Animals	25–46	9
5	Domestic Fowl	47–102	16
6	Pigs	103–126	28
7	Cattle	127–172	35
8	Sheep	173–183	48
9	Turkeys, Ducks and Rabbits	184–208	51
10	Stockmanship, Education and Training	209–219	56
11	Implementation	220–231	60
	Summary of Recommendations		63

Appendices

I	Evidence presented	66
II	Visits made by the Committee	69
III	Memorandum by Dr. W. H. Thorpe	71
IV	Reprint from report of Committee on Experiments on Animals	80
V	Reprint from report of Committee on Cruelty to Wild Animals	82
VI	Note provided by the Ministry of Agriculture, Fisheries and Food on Food Additives, Antibiotics and Oestrogens ...	84

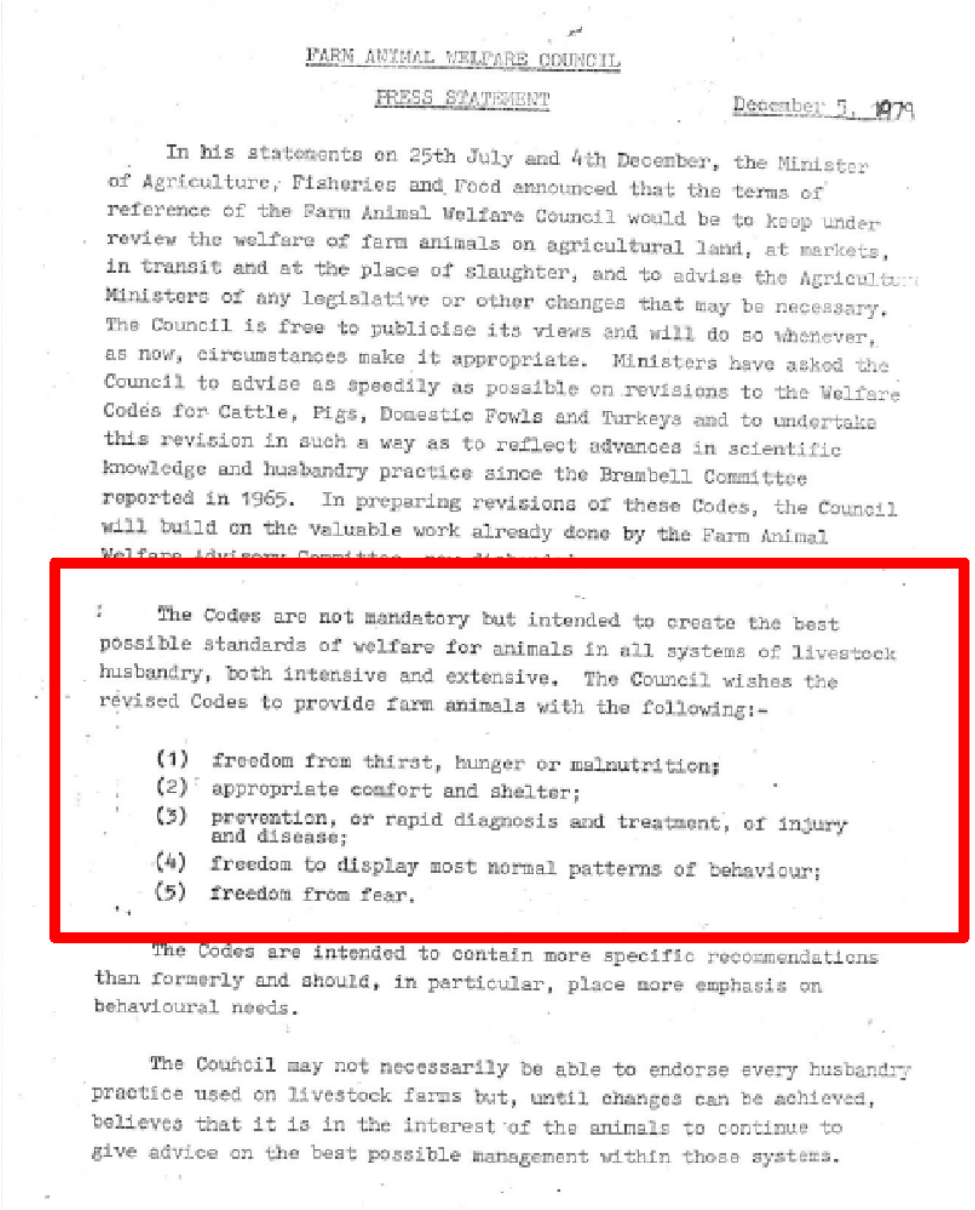

FARM ANIMAL WELFARE COUNCIL

PRESS STATEMENT

December 5, 1979

In his statements on 25th July and 4th December, the Minister of Agriculture, Fisheries and Food announced that the terms of reference of the Farm Animal Welfare Council would be to keep under review the welfare of farm animals on agricultural land, at markets, in transit and at the place of slaughter, and to advise the Agriculture Ministers of any legislative or other changes that may be necessary. The Council is free to publicise its views and will do so whenever, as now, circumstances make it appropriate. Ministers have asked the Council to advise as speedily as possible on revisions to the Welfare Codes for Cattle, Pigs, Domestic Fowls and Turkeys and to undertake this revision in such a way as to reflect advances in scientific knowledge and husbandry practice since the Brambell Committee reported in 1965. In preparing revisions of these Codes, the Council will build on the valuable work already done by the Farm Animal Welfare Advisory Committee

The Codes are not mandatory but intended to create the best possible standards of welfare for animals in all systems of livestock husbandry, both intensive and extensive. The Council wishes the revised Codes to provide farm animals with the following:-

(1) freedom from thirst, hunger or malnutrition;
(2) appropriate comfort and shelter;
(3) prevention, or rapid diagnosis and treatment, of injury and disease;
(4) freedom to display most normal patterns of behaviour;
(5) freedom from fear.

The Codes are intended to contain more specific recommendations than formerly and should, in particular, place more emphasis on behavioural needs.

The Council may not necessarily be able to endorse every husbandry practice used on livestock farms but, until changes can be achieved, believes that it is in the interest of the animals to continue to give advice on the best possible management within those systems.

- Reino Unido 1967
- FAWC (Comité de Asesores en Bienestar Animal para Granjas)
- FAWC (Consejo de Bienestar Animal para Granjas) 1979.

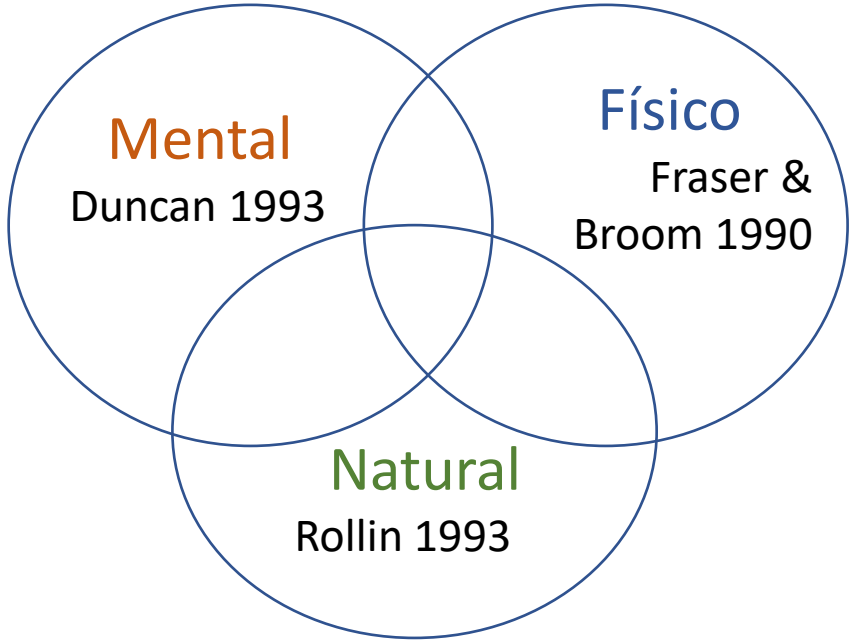

OIE (Organización Mundial de Sanidad Animal)

El bienestar animal es: “el modo en que un animal afronta las condiciones en las que vive”.

- libre de hambre, sed y desnutrición
- libre de miedos y angustias
- libre de incomodidades físicas o térmicas
- libre de dolor, lesiones o enfermedades
- libre para expresar las pautas propias de comportamiento

“Conceptos Científicos del Bienestar Animal”

Según Fraser, el concepto de bienestar animal incluye tres elementos:

1. el funcionamiento adecuado del organismo
   - los animales estén sanos
   - y bien alimentados,
2. el estado emocional del animal
   - ausencia de emociones negativas tales como el dolor y el miedo crónico.
3. expresar algunas conductas normales propias de la especie.

Fraser D, Weary D M, Pajor E A and Milligan B N 1997 A scientific conception of animal welfare that reflects ethical concerns Animal Welfare 6: 187-205.

Empresas respaldan el Bienestar Animal

pork checkoff

NAMI NORTH AMERICAN MEAT INSTITUTE

UNITED EGG PRODUCERS CERTIFIED
Produced in Compliance with United Egg Producers' Animal Husbandry Guidelines
www.uepcertified.com

NATIONAL CHICKEN COUNCIL

PAACO

Beef Quality Assurance

FACTA
Animal Welfare Assurance, Certification & Training

ANIMAL WELFARE APPROVED BY AGW

Professional Animal Auditor Certification Organization (Organización Certificadora de Auditores Profesionales para Animales).

- Año 2000, se solicita lineamientos específicos por especie.
  - Porcino
  - Empacadores de carne
  - Ganado de leche
  - Avícola
  - Ganado de Carne y Feed lots (2016)

Hormel Foods

McDonald's

Tyson

Cargill

APPLEGATE
CHANGING THE MEAT WE EAT

JBS

National Beef

HANOR
Compassion · Care · Responsibility

Wendy's
QUALITY IS OUR RECIPE

BURGER KING

Walmart

Arby's

OLYMEL

Murphy-Brown LLC
A Smithfield Company
Good food. Responsibly.

MAPLE LEAF

LONE STAR
STEAKHOUSE & SALOON

Planta de Beneficio

Una infraestructura con el equipamiento adecuado para el sacrificio animal considerando las prácticas sanitarias establecidas en la normatividad de cada país para productos cárnicos aptos para el consumo humano.

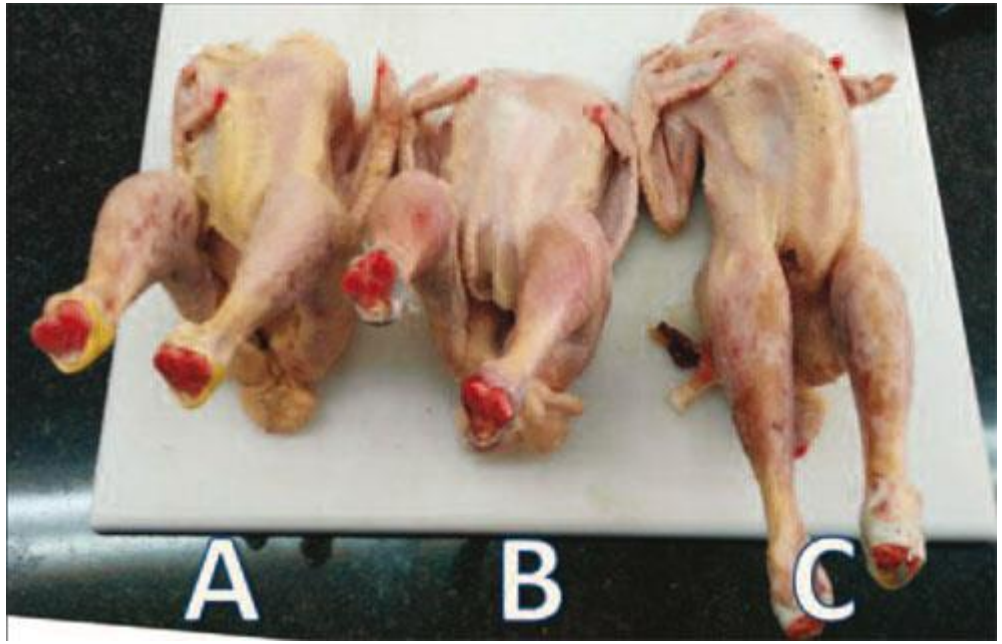

¿Cómo llegan y cuanto perdemos en el proceso ?

¿Cuántos animales se encuentran no aptos para consumo humano?

Antibióticos y medicación
Producto condenado

Bienestar Animal
Inocuidad
Calidad
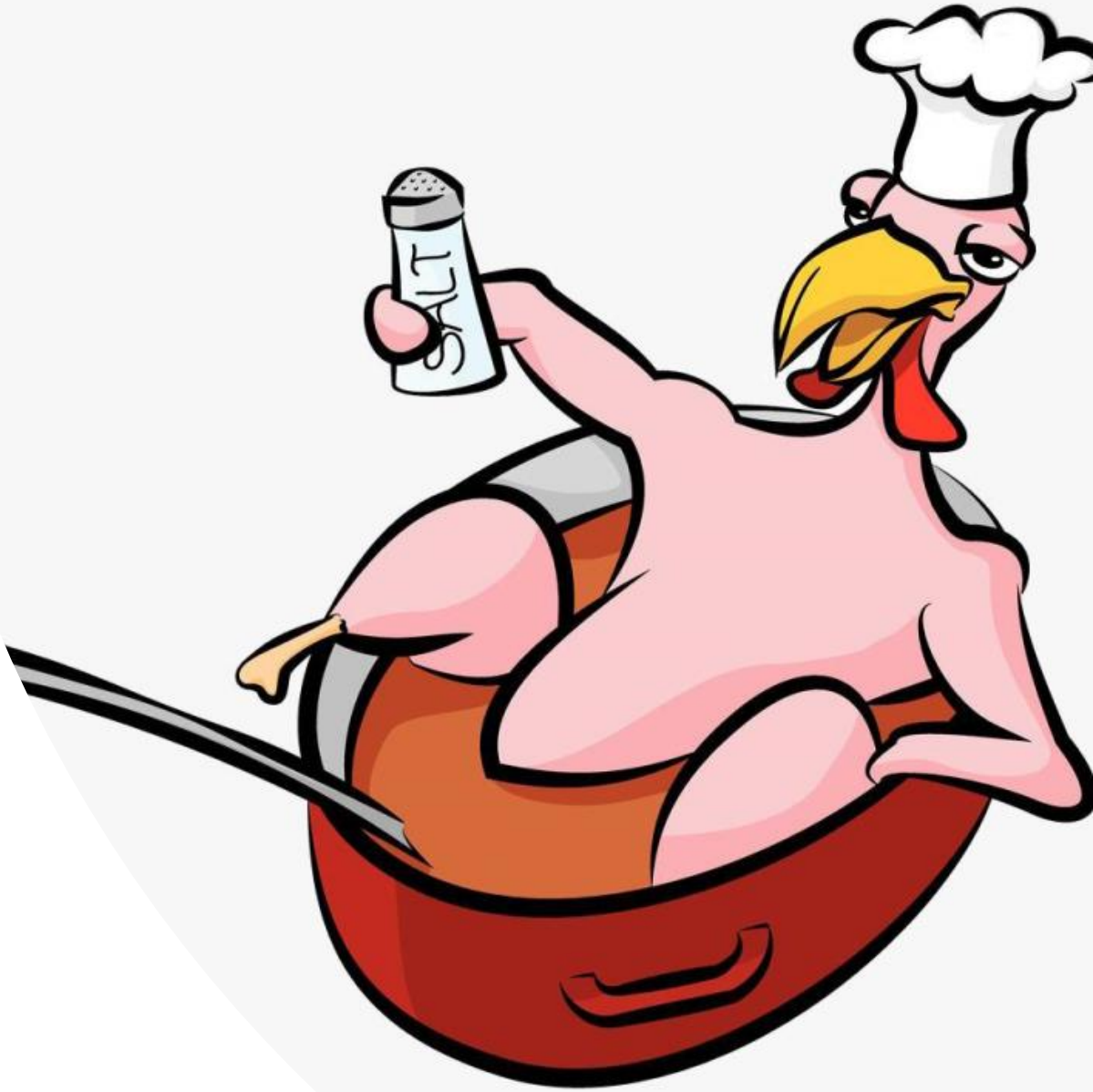
Muchas Gracias